Directions to Columbus North YMCA
(from the South)

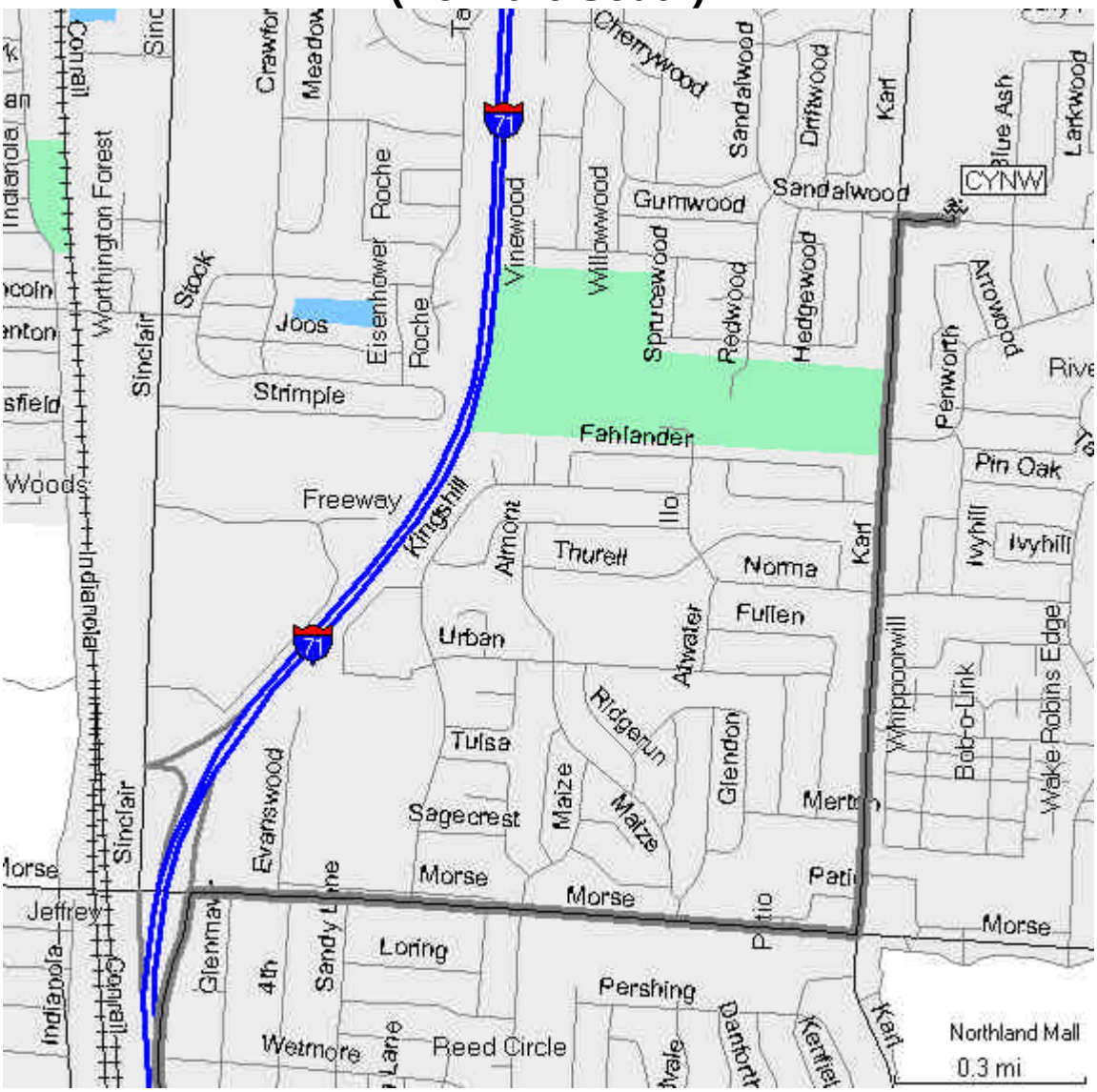

From Interstate 71, take Exit 116 onto Morse Road heading East. Travel on Morse road approximately 1 mile to Karl Road.

Turn left (North) at the light onto Karl Road. Take Karl road approximately 1.1 miles to a traffic light at Sandlewood Place.

Turn right onto Sandalwood Place. The Y is immediately ahead to your left.

Columbus North YMCA
1640 Sandalwood Pl
Columbus, OH 43229
614-885-4252

Directions to Columbus North YMCA
(from the North)

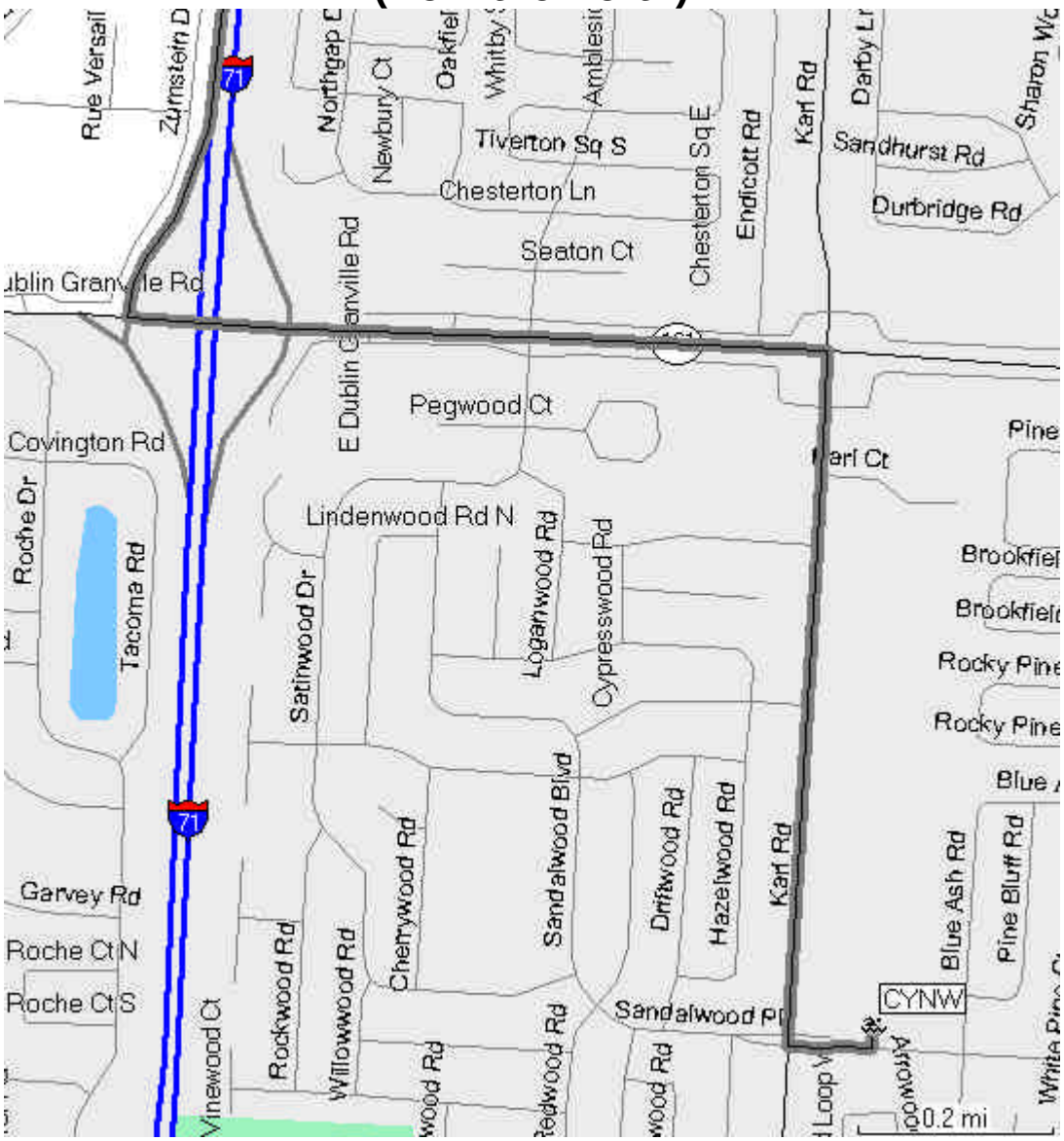

From Interstate 71, take Exit 117 onto Dublin Granville Road (Route 161). At the traffic light, turn left heading East. Travel on Route 161 approximately 0.7 mile to Karl Road.

Turn right (South) at the light onto Karl Road. Take Karl road approximately 0.7 mile to a traffic light at Sandalwood Place.

Turn left onto Sandalwood Place. The Y is immediately ahead to your left.

Columbus North YMCA
1640 Sandalwood Pl
Columbus, OH 43229
614-885-4252